

# Edge Airport France





---

# Table of Contents

**IATAText - Aeronautical Message System** .....

*Technical description* .....

**Edge Airport France** .....



# IATAText - Aeronautical Message System



## Technical description

The «IATATEXT» software allows the sending and receiving of Type-B operational messages.

It is fundamental to the functioning of DCS in order to receive PNL/ADL messages to the address of the type xxxAMX. During flight closure of LDCS, IATAText facilitates sending of messages of the type PFS, LDM, PRL, PTM, ETL, etc.

The IATATEXT interface also allows manual sending of any other operational messages.



IATATEXT is capable of double-signature so that messages sent on behalf of airlines are not invoiced to airport, but directly to the airlines.

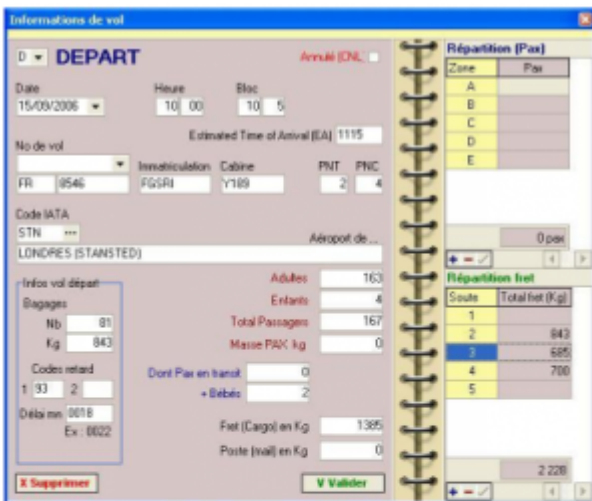

Informations de vol		Répartition (Pax)															
<b>DEPART</b> Date: 15/09/2006   Heure: 10:00   Bloc: 10:5 No de vol: FR 9546   Immatriculation: FGGRI   Cabine: Y189   PNT: 2   PNC: 4 Code IATA: STN Aéroport de: LONDRES (STANSTED)		<table border="1"> <thead> <tr> <th>Zone</th> <th>Pax</th> </tr> </thead> <tbody> <tr><td>A</td><td></td></tr> <tr><td>B</td><td></td></tr> <tr><td>C</td><td></td></tr> <tr><td>D</td><td></td></tr> <tr><td>E</td><td></td></tr> </tbody> </table>		Zone	Pax	A		B		C		D		E			
Zone	Pax																
A																	
B																	
C																	
D																	
E																	
Infos vol départ: Adultes: 163, Enfants: 4, Total Passagers: 167, Masse PAX kg: 0 Bagages: Nb: 81, Kg: 843 Codes retard: 1: 03, 2: 2 Déla min: 0016, Ex: 0022		<table border="1"> <thead> <tr> <th colspan="2">Répartition fret</th> </tr> <tr> <th>Soute</th> <th>Total fret (Kg)</th> </tr> </thead> <tbody> <tr><td>1</td><td>843</td></tr> <tr><td>2</td><td>565</td></tr> <tr><td>4</td><td>700</td></tr> <tr><td>5</td><td></td></tr> <tr><td colspan="2">2 228</td></tr> </tbody> </table>		Répartition fret		Soute	Total fret (Kg)	1	843	2	565	4	700	5		2 228	
Répartition fret																	
Soute	Total fret (Kg)																
1	843																
2	565																
4	700																
5																	
2 228																	



```
LDH
FR9546/15.FGGRI.Y189.2/4
-STN.163/4/2.T843.1/000.2/843.3/000.4/000
BP/81.B/843.C/000.M/000.PAX/167
SI NIL
```

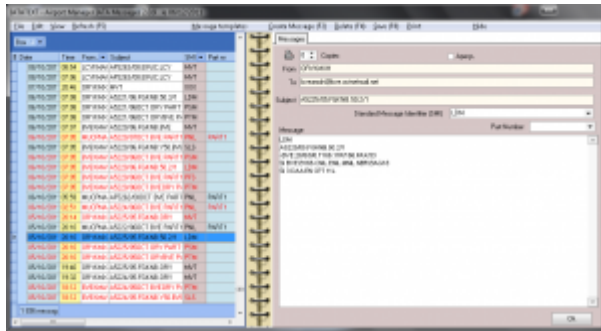

From:

<https://oldwiki.embross-airport-services.com/> - **Documentation Embross (ex Edge Airport)**

Permanent link:

<https://oldwiki.embross-airport-services.com/doku.php?id=en:solutions:iatatextmenu:presiatatext&rev=1504873866>

Last update: **08/09/2017 14:31**

# Edge Airport France

## Airport Manager Solutions

**Phone: +33 553 801 366**

**Service commercial : [contact@edge-airport.com](mailto:contact@edge-airport.com)**

**Support technique : [support@edge-airport.com](mailto:support@edge-airport.com)**

**Edge Airport France SAS au capital de 150 000 €**

**RCS Bergerac 529 125 346 Les Lèches TVA : FR53529125346 / EORI : FR52912534600039**

**Tel : +33(0)553 801 366 [contact@edge-airport.com](mailto:contact@edge-airport.com) [www.edge-airport.com](http://www.edge-airport.com)**