

L-DCS - Local Departure Control System

Edge Airport France

Table of Contents

L-DCS - Local Departure Control System

Features

 Description

Weight & balance

 LDCS - Main Screen

Cabin Plans

PNL -Integrating passenger lists

 Check-in

 Automatic flight selection

 Boarding

 Loadsheet

Edge Airport France

L-DCS - Local Departure Control System



IATA / CUPPS compliant

Features

- graphical management of cabin plans;
- integration of IATA messages - PNL, ADL...;
- supports APIS and EBorders ;
- passenger tracking (PAXTracer);
- baggage reconciliation;
- flight documents;
- generating and sending operational messages PFS, LDM, FTL, ETL ...;
- Weight & Balance;
- calculate CG expressed in %MAC;
- generate load sheets.

Description

Airport Manager LDCS is a passenger check-in system for low-cost airlines. Chaque banque d'enregistrement peut gérer simultanément plusieurs vols. Each check-in workstation desk can simultaneously register several flights.

The programme is compatible with the use of multiple peripherals.

- MS : Magnetic Swipe Reader ;
- OC : LePassport Readers (Optical Character Reader) ;
- BC : Bar Code Reader;
- BP : Boarding Pass Printer (BPP) ;
- BT : Baggage Tag Printer (ATB);
- BG : Boarding Gate Reader (BGR) ;
- PR : Matrix printers for operational documents.

Weight & balance

The L-DCS includes a «Weight & Balance» module, allowing the calculation of load and trim results. It calculates the load and trim and produces the plane loading expressed in %MAC. The results are sent in Excel spreadsheets, which produces a load sheet.

Use of 'Weight & Balance "module is subject to the certification requirements between Edge-airport and airlines.

LDCS - Main Screen

Flight list per day

IATA Messages for each flight



Cabin Plans

The graphic tool facilitates the creation of a cabin plan:

- management of 2 flight decks (principal and superior (B747 or A380));
- multi-classing of passengers;
- positioning of emergency exits;
- blocking of seats;
- zone management

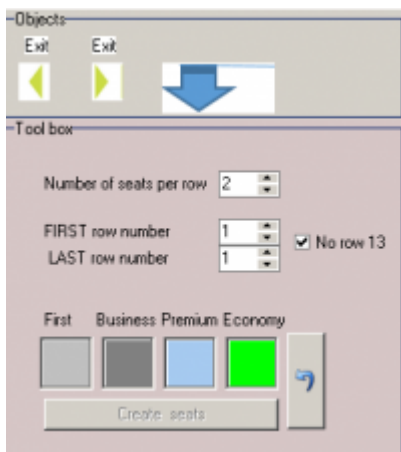

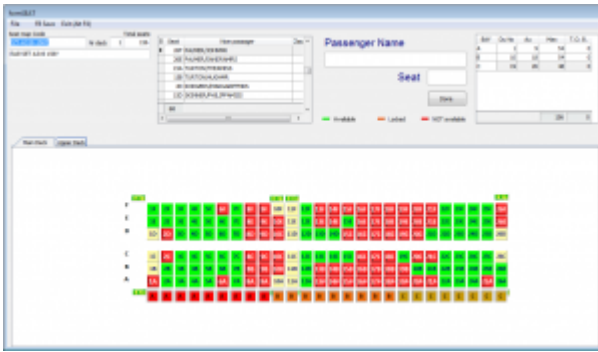

PNL - Integrating passenger lists

LDCS integrates the PNL and ADL messages and thus generates the passengers list. With this tool, it just takes couple minutes to prepare flights on LDCS.

The advantage of this functionality is the automatic recuperation of the following data:

1. sequence number for the passengers checked-in online (web check-in);
2. name of each passenger and reservation reference or number on E-ticket;
3. seat number;
4. count of men, women, children (-12 years) and babies;
5. specific information (prepaid baggage, wheelchairs ...);
6. connecting flights (allows bag tag printing to the final destination).

PNL - Passenger Name List Version 213.05a

Le 16/07/2013 Flight: BE 3646 13 25 378127
SOU SOUTHAMPTON

F10 All pax F4 NO show F5 Web F6 Checked F7 Security F9 Boarded

Legend: NO show (blue), Web check-in (green), Check-in (orange), Security passed (red), On board (black)

#	Seq	Booking Ref	Nom passager	Seat	Dest	Bag(s)	Kg	Male	Female	Child	Baby	Tracer	Infos pax	AL2	Vol No	To 1	Cie 1	Vol 1	To 2	Cie 2	Vol 2	To 3	Cie 3	Vol 3	To 4	Cie 4	Vol 4	Vol 5
2672181545644			STAPLETON/CLAIREMISS		SOU					1			0		BE	3646												
267218332435			STEWART/COLINMR		SOU					1			0	BAGS1	BE	3646												
2672181112909			WOOD/ALISONMRS	3C	SOU					1			0	BAGS1	BE	3646												
2672181112908			WOOD/DAVIDDR	3D	SOU								0	BAGS1	BE	3646												
2672182753110			GOWER/JANEMRS		SOU					1			0		BE	3646												
2672183313254			SEARLE/JANEMRS		SOU					1			0		BE	3646	GCI	BE	0633									
2672183313253			SEARLE/STEPHENMR		SOU					1			0		BE	3646	GCI	BE	0633									
2672183301716			WENTWORTH/COLINMR		SOU					1			0		BE	3646												
2672180931341			ODULING/EFFREYMR	5B	SOU					1			0	BAGS1	BE	3646												
2672180926795			FRANKLIN/CHRISTOPHERMR		SOU					1			0	BAGS1	BE	3646												
2672183024222			RAWLINS/GILLIANMRS	8D	SOU					1			0		BE	3646												
26721830028237			SOPRELL/GARRIEMR		SOU					1			0		BE	3646												
2672183001629			SPENCER/JANMR		SOU					1			0	BAGS1	BE	3646												
2672183026158			STEEL/ANDREWMR		SOU					1			0		BE	3646												
2672183008512			WEIR/HUGHES/DICKONPROF	16A	SOU								0	BAGS1	BE	3646	MAN	BE	0869									
2672182702773			COCHRANE/FREYAMISS	11D	SOU					1			0	BAGS1	BE	3646	EDI	BE	0769									
2672182702771			COCHRANE/JOHNALANMR	11B	SOU					1			0	BAGS1	BE	3646	EDI	BE	0769									
2672182702772			COCHRANE/NIAMHMIS	11C	SOU					1			0	BAGS1	BE	3646	EDI	BE	0769									
2672182702770			COCHRANE/SALLYMRS	11A	SOU					1			0	BAGS1	BE	3646	EDI	BE	0769									
2672181252466			COOK/RACHELMRS	5A	SOU					1			0	BAGS1	BE	3646												
2672181460957			HOOD/ISABELMRS	18A	SOU					1			0	BAGS1	BE	3646												
2672181460957			HOOD/PHILIPMR	18B	SOU					1			0	BAGS1	BE	3646												
2672181751239			HUGHAN/JACQUELINEMRS	7A	SOU					1			0	BAGS1	BE	3646												
2672181751238			HUGHAN/MARCHMR	7B	SOU					1			0	BAGS1	BE	3646												
267218033424			BALLISAT/RUTHMISS	6C	SOU					1			0	BAGS1	BE	3646												
PNL1397720			CODPER/JAMESMR		SOU					1			0	BAGS1	BE	3646												
PNL1397721			CROUCH/MARKMR		SOU					1			0	BAGS1	BE	3646												
2672183314156			SEARLE/EDWARDMR	14A	SOU					1			0	BAGS9	BE	3646												
2672183329657			SMALL/JAYSTONMR		SOU					1		1	0	BAGS9 INF	BE	3646												
2672183329658			SMALL/REBECCAMRS		SOU					1			0	BAGS9	BE	3646												
2672183300050			BEATTIE/CAROLMRS	12C	SOU					1			0		BE	3646												
56			BEATTIE/CAROLMRS	12C	SOU					1			0	BAGS1	BE	3646												

Summary: 26 Hommes, 25 Femmes, 0 Enfants -12 ans, 1 bébé(s), 0 Passagers avec assistance, 0 Bagages, 0.0 Kg

wireless barcode reader or an automatic gate.

The software can also be used without BGR. Just enter the sequence number of each boarding pass to board a passenger.

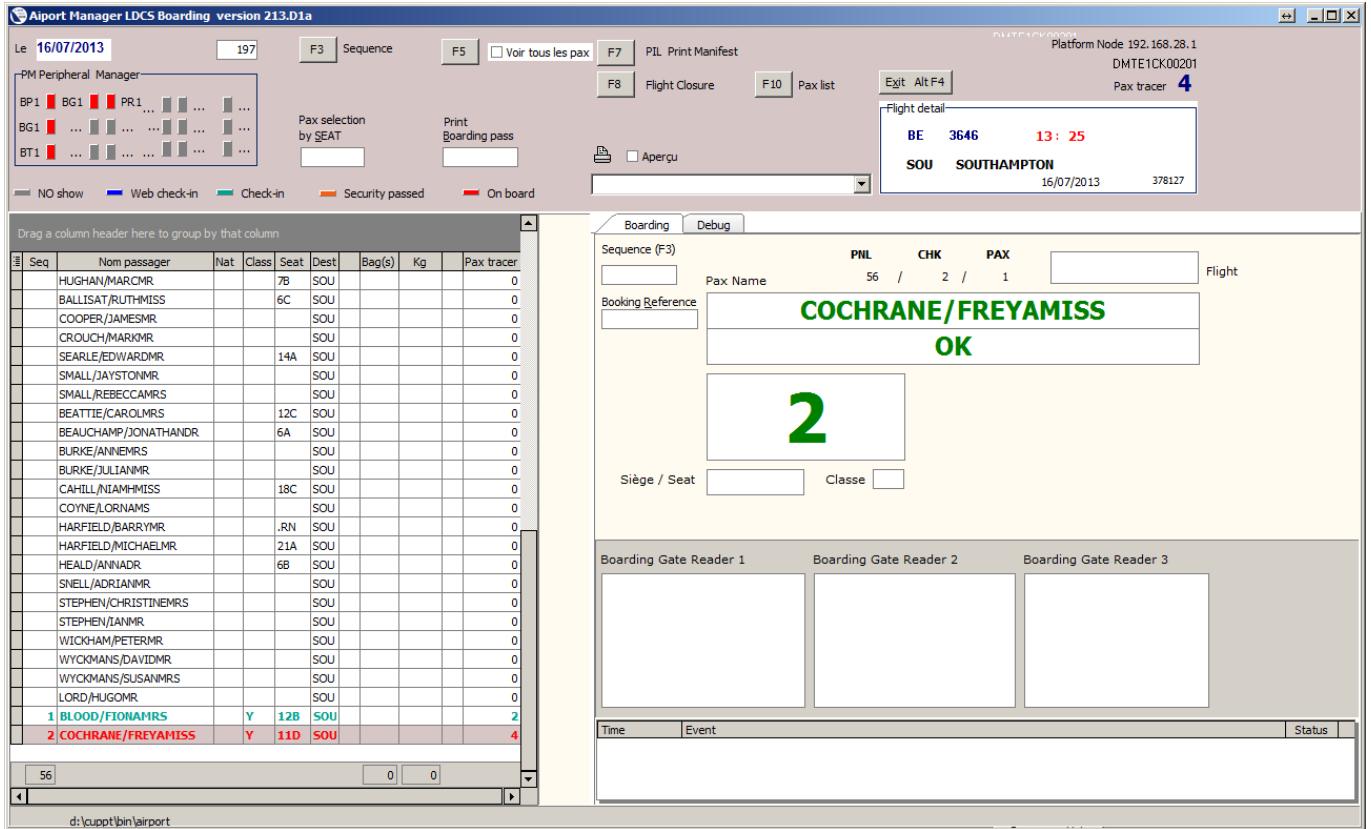

The screenshot shows the 'Airport Manager LDCS Boarding version 213.D1a' interface. At the top, there are various function buttons like 'F3 Sequence', 'F5 Voir tous les pax', 'F7 PIL Print Manifest', 'F8 Flight Closure', and 'F10 Pax list'. A flight detail box shows 'BE 3646' with a departure time of '13:25' to 'SOU SOUTHAMPTON' on '16/07/2013'. The main area is divided into a 'Boarding' section and a 'Debug' section. The 'Boarding' section displays a large green '2' in a box, indicating the boarding sequence number. Below this, there are three 'Boarding Gate Reader' boxes. The 'Debug' section shows a table with columns for 'Seq', 'Nom passager', 'Nat', 'Class', 'Seat', 'Dest', 'Bag(s)', 'Kg', and 'Pax tracer'. The table lists several passengers, with the last two rows highlighted in red: '1 BLOOD/FIONAMRS' and '2 COCHRANE/FREYAMISS'. The 'COCHRANE/FREYAMISS' row shows 'Y' for nationality, '11D' for class, and 'SOU' for destination.

Loadsheet

For companies certified to the "Weight & Balance" system, it is possible to generate loadsheet in Excel files.

Edge Airport France

Airport Manager Solutions

Phone: +33 553 801 366

Service commercial : contact@edge-airport.com

Support technique : support@edge-airport.com

Edge Airport France SAS au capital de 150 000 €

RCS Bergerac 529 125 346 Les Lèches TVA : FR53529125346 / EORI : FR52912534600039

Tel : +33(0)553 801 366 contact@edge-airport.com www.edge-airport.com